

# FARRIS, HANSEN & ASSOCIATES, INC.

ENGINEERING — ARCHITECTURE — SURVEYING  
7 RIDGWAY COURT — P.O. BOX 437 — ELKHORN, WISCONSIN 53121  
PHONE: (262) 723-2098 FAX: (262) 723-5886

## PLAT OF SURVEY

PART OF LOTS 2 AND 3 OF BLOCK 19 OF WILLIAMS 3rd ADDITION TO THE VILLAGE OF WILLIAMS BAY  
LOCATED IN PART OF THE SE 1/4 OF SECTION 1,  
TOWN 1 NORTH, RANGE 16 EAST, VILLAGE OF WILLIAMS BAY,  
WALWORTH COUNTY, WISCONSIN

— WORK ORDERED BY —  
BOB MOORE  
P.O. BOX 455  
WILLIAMS BAY, WI 53191

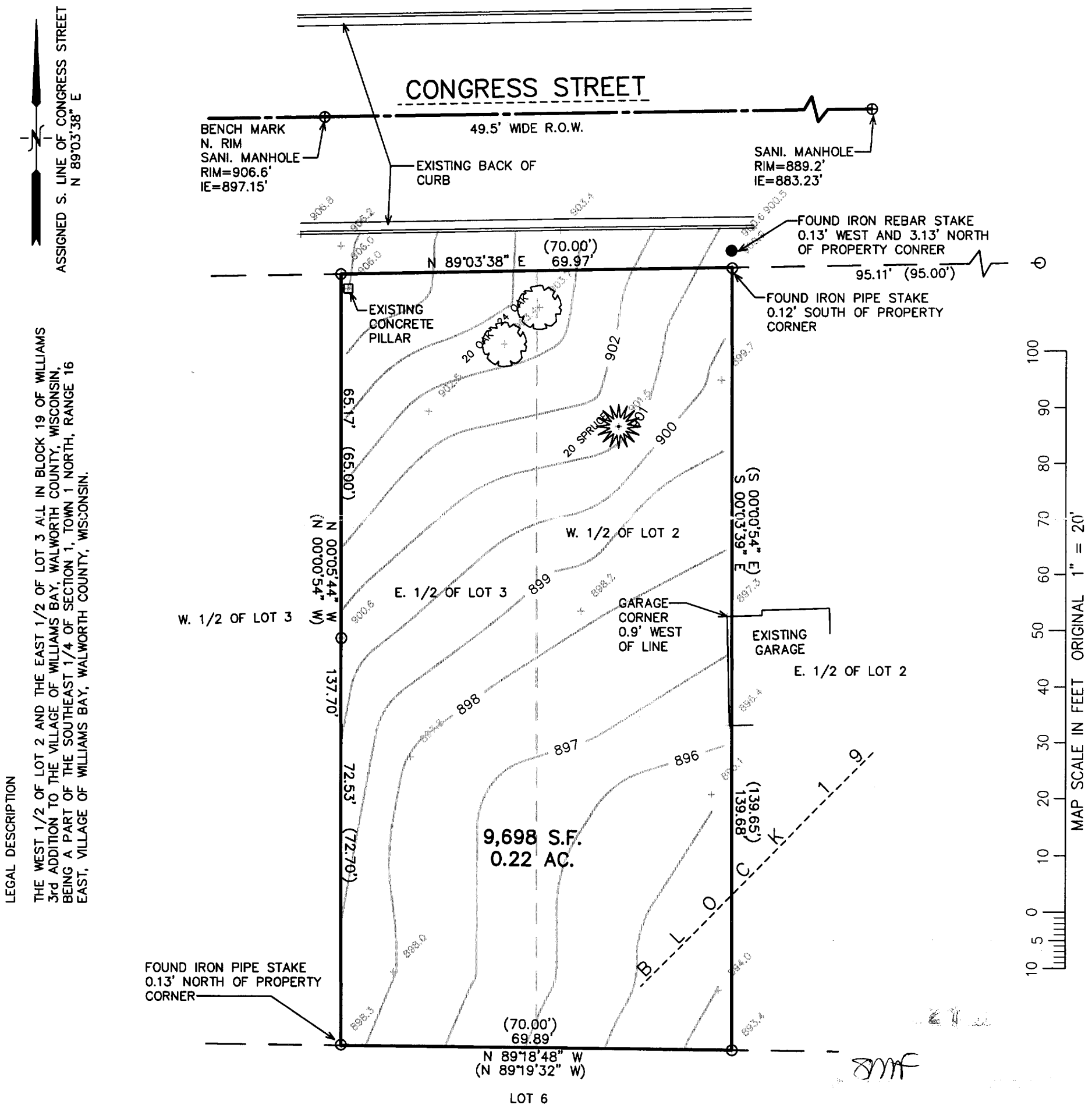

NOTE: COPIES OF THIS MAP TO WHICH THE FOLLOWING CERTIFICATE  
WILL APPLY SHOW THE SURVEYOR'S ORIGINAL SEAL AND SIGNATURE  
IN RED INK. COPIES BY ANY OTHER MEANS MAY HAVE ALTERATIONS  
WHICH DO NOT REPRESENT THE SURVEYOR'S WORK PRODUCT.

I HEREBY CERTIFY THAT THE ABOVE DESCRIBED PROPERTY HAS BEEN  
SURVEYED UNDER MY DIRECTION AND THAT THE ABOVE MAP IS A TRUE  
REPRESENTATION THEREOF AND SHOWS THE SIZE AND LOCATION OF  
THE PROPERTY AND ITS EXTERIOR BOUNDARIES. THIS SURVEY IS  
MADE FOR THE USE OF THE PRESENT OWNERS OF THE PROPERTY, AND  
ALSO THOSE WHO PURCHASE, MORTGAGE, OR GUARANTEE THE TITLE  
THERE TO WITHIN ONE YEAR FROM THE DATE HEREOF.

DATED: DECEMBER 7, 2005

*Peter S. Gordon*  
PETER S. GORDON R.L.S. 2101

LEGEND  
○ = FOUND IRON PIPE STAKE  
● = FOUND IRON REBAR STAKE  
(XXX) = RECORDED AS

PROJECT: 6940  
DATE: 12/07/2005  
SHEET 1 OF 1

WOP-249A

011-2017